

FRONT ELEVATION

SECTION ON A B

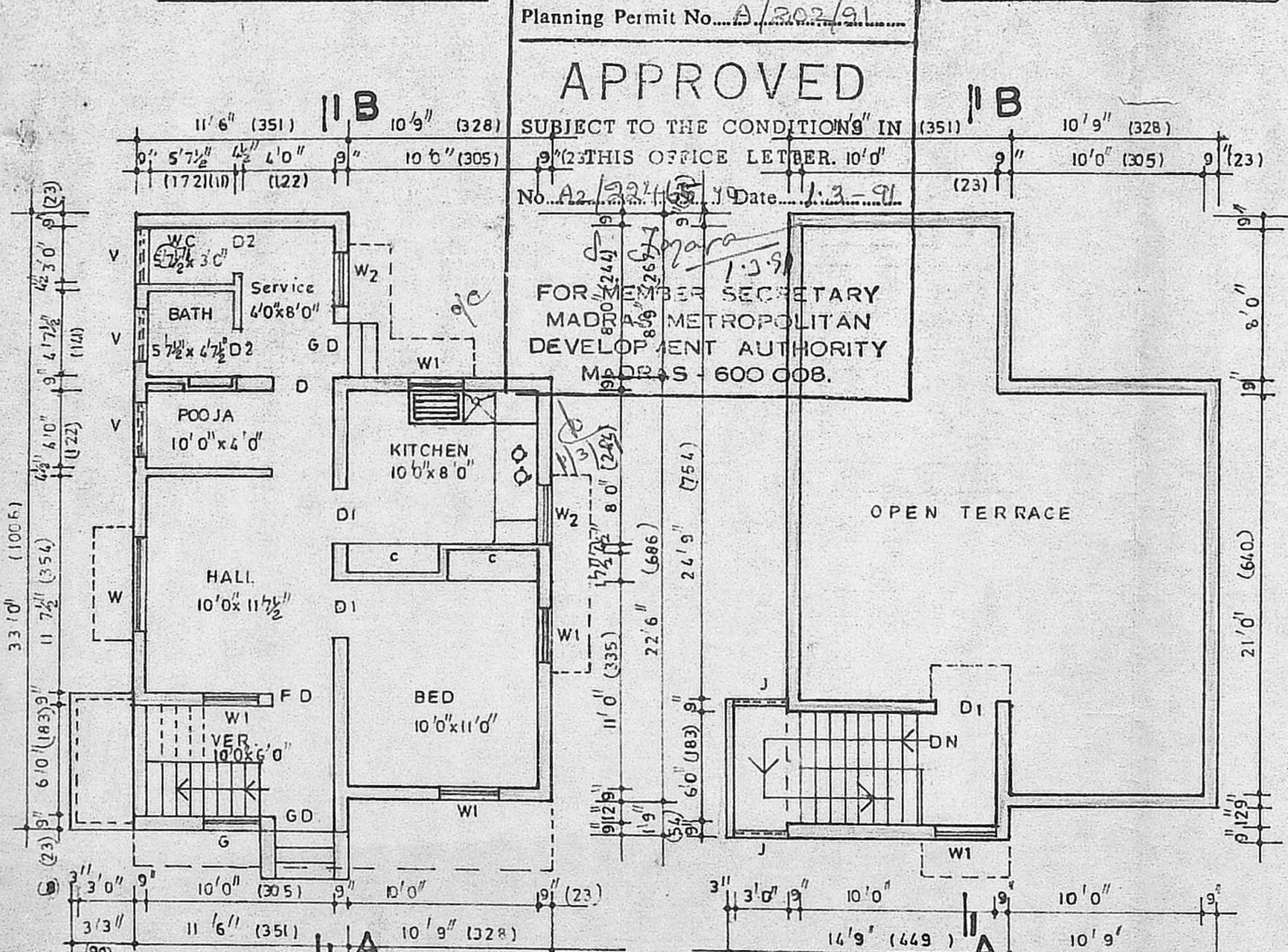

GROUND FLOOR PLAN

OPEN TERRACE PLAN

SITE PLAN

SCALE: 1" = 16'0" (1:200)

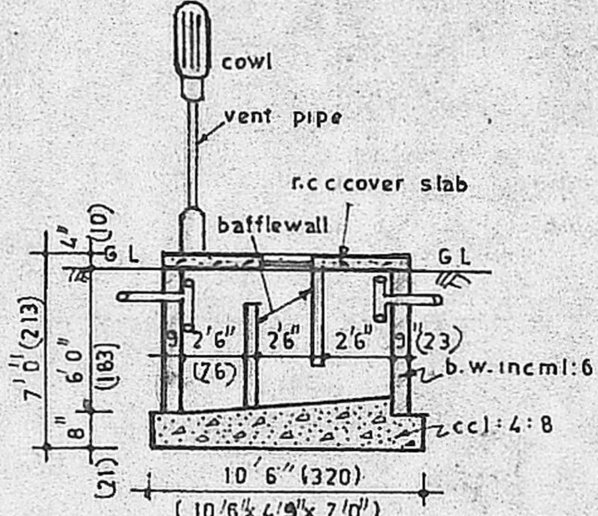

SECTION OF SEPTIC TANK

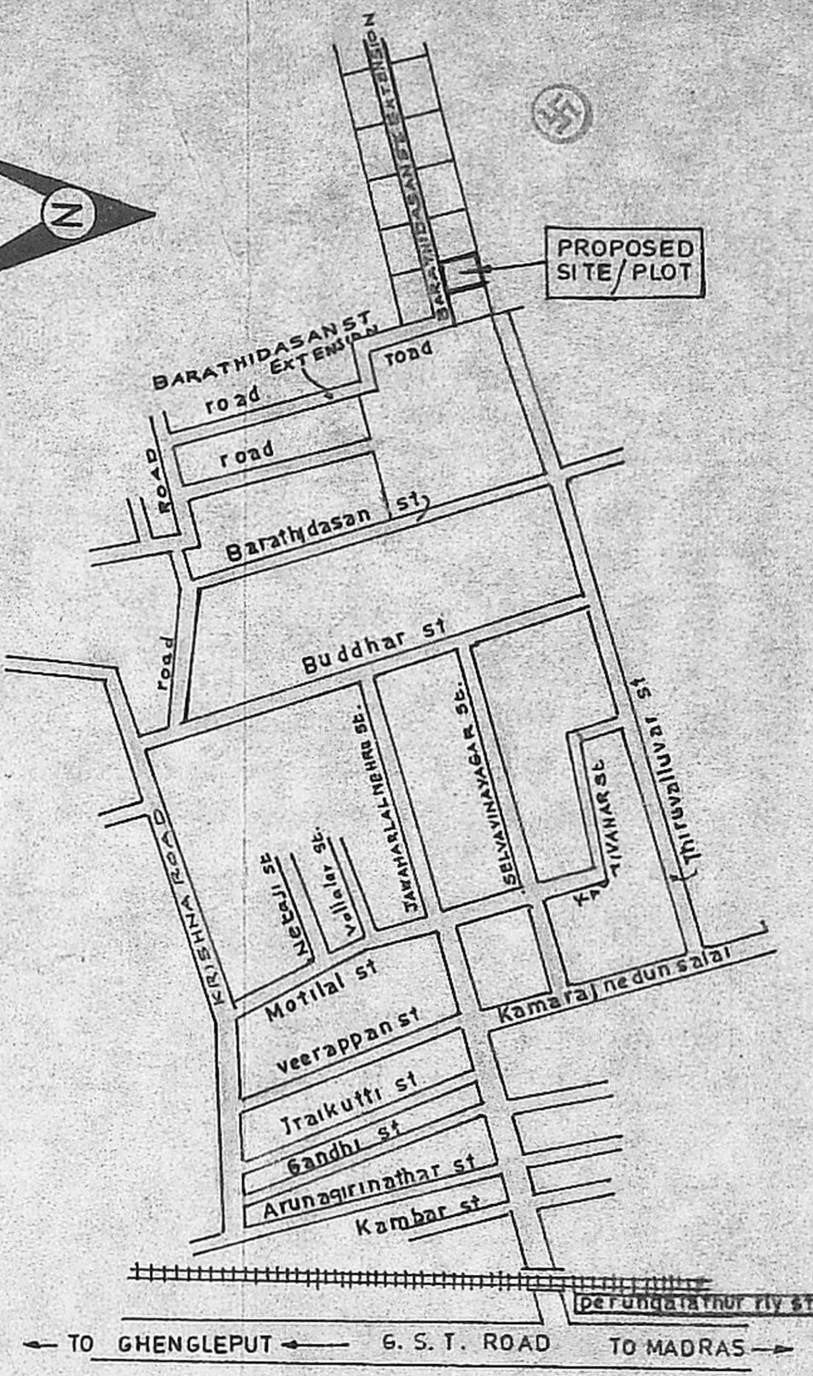

KEY PLAN

N.T.S.

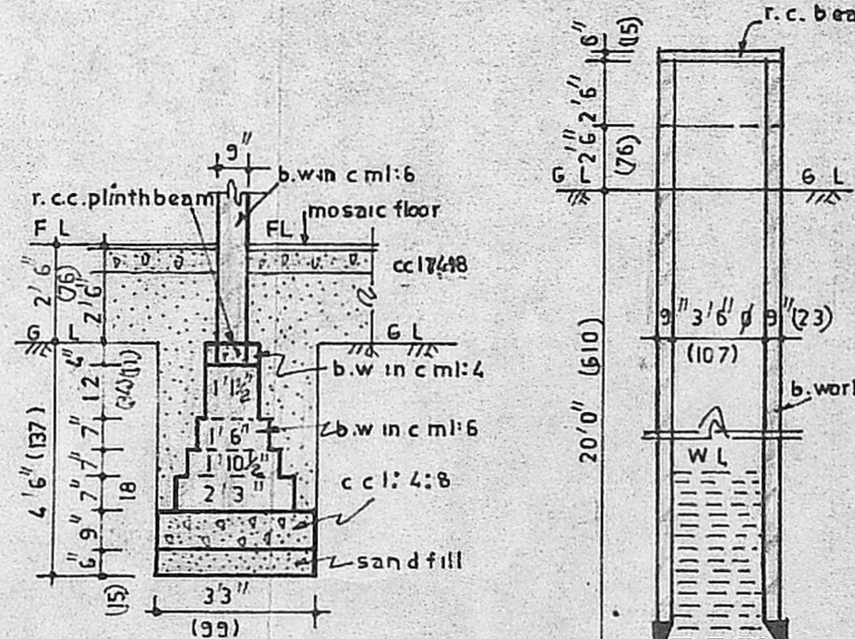

Section of FOUNDATION

Section of WELL

REFERENCE

		cm	cm
F D	FRONT DOOR t. wood	3'4" x 6'6"	102 x 198
D	DOOR c. wood	3'4" x 6'6"	102 x 198
D1	"	3'0" x 6'6"	91 x 198
D2	"	2'6" x 6'6"	76 x 198
G D	GRILL DOOR	3'4" x 6'6"	102 x 198
W	WINDOW c. wood	5'0" x 4'0"	152 x 122
W1	"	3'0" x 4'0"	91 x 122
W2	"	3'0" x 3'6"	91 x 107
G.	GRILL	3'0" x 4'0"	91 x 122
V.	VENTILATOR	3'0" x 2'0"	91 x 61
J.	R. C. JALLY	3'0" x 9'0"	91 x 273

STAIRCASE: Tread: 9" Rise: 7" Width: 3'0"

AREA / COLOUR STATEMENT

PROPOSED SITE/PLOT	1480 sq. ft(or) 137.50 m ²
PROPOSED CONSTRUCTION	621 sq. ft(or) 57.73 m ²
ROADS	

PLAN SHOWING THE PROPOSED CONSTRUCTION OF A BUILDING

AT Plot no: - Barathidasan street extension, Perungalathur new village survey no: 165/1B1, Saidapet taluk,

Chengai-Anna dist For. Mr. T. KANAGARAJ.

SCALE: 1" = 8'0" (1:100)

OWNER (T. KANAGARAJ)

P.C. GOWRISHANKAR, B.E., S.I.C.I.
Civil & Structural Engineer,
Class: I: Licensed Surveyor No: 257,
Corporation of Madras,
Off: 15/1, Govindan Road,
(Near S. inivasa Theatre)
West Mambalam, Madras-32

LICENSED SURVEYOR